

Asia Inspection Service Product Inspection Report

Product Description	
Asia Inspection Service Order Number	A190146610016
Client Name	XXXXX
Inspection Date	Jan 11, 2021
Factory Name	Wujing XX Textile Co., Ltd
Product Category	Textile & Raw Material
Product Name	Towel
Style/Model Number	Towel Dark Grey
P/O Number	Dark Grey
Order Quantity	2600 (Meters)
Actual Shipment Quantity	2667 (Meters)

Inspector (s)	Mr. Wei (33594)
Inspection Started at	09:18:13 Jan 11, 2021 GMT
Inspection Completed at	14:17:34 Jan 12, 2021 GMT
Sampling Standard	Full Inspection
Sample Size (Meters)	2600

Summary	
Client Requirements	
Remarks	<ol style="list-style-type: none"> 1. For the inspection, vendor provided sample, didn't provide packing list. 2. The Actual Shipment Quantity 2607 meters. The packed quantity was 53 rolls. 3. Detailed shipping information package info: polybag with label. 4. For style model Black Grey, QC inspected 2600Meters, Detailed info as four-point system sheet. Broken picks, Barre, Holes, Barre, Barre, Holes, Barre, Broken picks, Holes, Loose Thread. 5. Full Width 152cm; Cuttable Width 149cm. 6. On-site test as below: <ul style="list-style-type: none"> - Scan Test-2rolls-Pass - Roll Length Test - No shortage - Colour Shade Test - 53rolls – grade 3~4 - Side to Middle Shade Test - 4lots - grade 4 - Colour Fastness Test - 4lots - grade 4~5(slightly) - Fabric Weight Test - 249~256gsm 7. Below pending points were found during inspection, need client check and confirm: <ul style="list-style-type: none"> - Colour shade was grade 3~4. - The colour of bulk was darker than the sample.

Photo of Asia Inspection Service inspector anti-bribery confirmation



Your people in Asia

www.asia-inspection-service.com

Asia Inspection Service QC Anti-Bribery Confirmation
Asia Inspection Service QC 廉政确认书

We have confirmed that Asia Inspection Service QC, Mr(s) _____ (ID No. _____) completed the required tasks without any violation of the anti-bribery duties during the service.

我司确认 Asia Inspection Service QC _____ 师傅 _____ 在我单位服务期间完成任务，无任何违反职业道德的不当行为。

Factory Name 工厂名称:	
Factory Address 工厂地址:	
Factory Representative Name 厂方代表姓名:	Factory Representative Title 厂方代表职位:
Factory Representative Signature 厂方代表签名:	Date 日期:

Contact Asia Inspection Service
Tel: +86 15361512609
WeChat ID: asiainspection
Email: info@asia-inspection-service.com

Photo of Asia Inspection Service inspector anti-bribery confirmation

Asia Inspection Service: Mr(s.) Wei (Work ID no. 33594)

Photo time: 2021-01-11 10:41:30

Location: 江苏省苏州市吴江区



Photo of Asia Inspection Service inspector's on-site working records

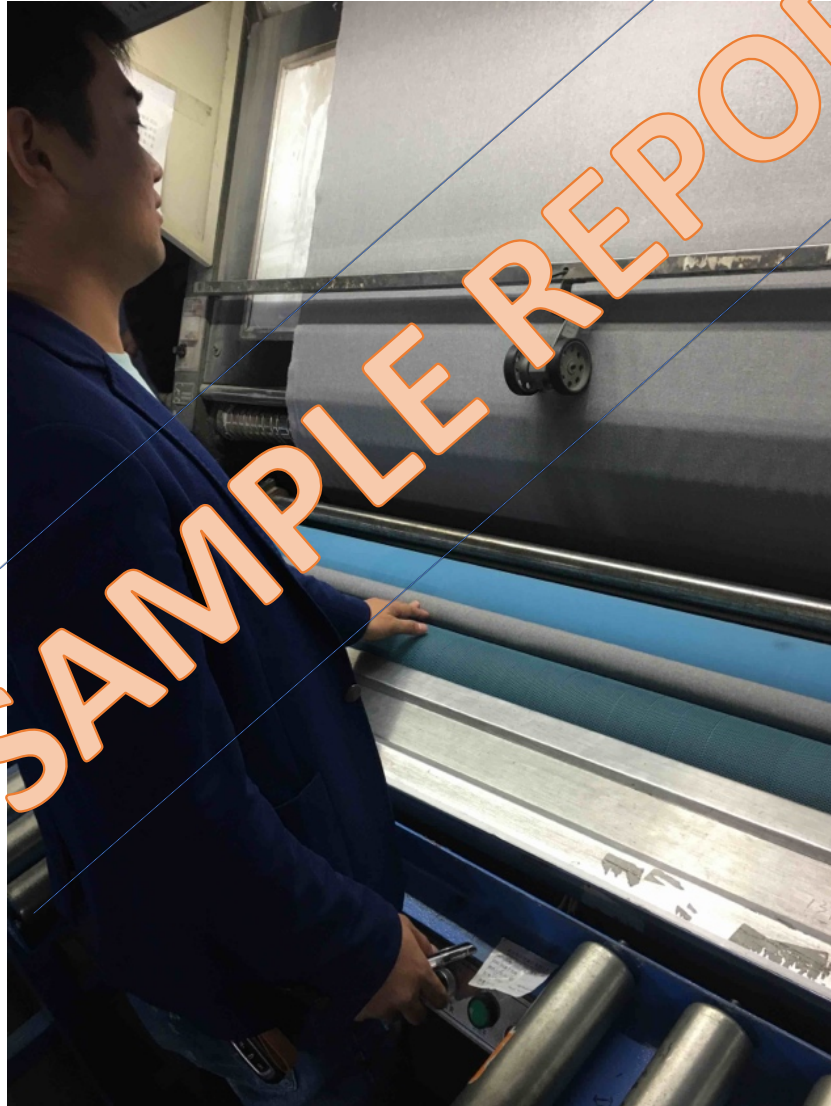

Photo of Asia Inspection Service inspector's on-site working records

TradeAider Inspector: Mr(s). Wei (Work ID no. 33594)

Photo time:2021-01-11 10:19:19 Location:江苏省苏州市吴江区 XXXX



1. Bulk Products

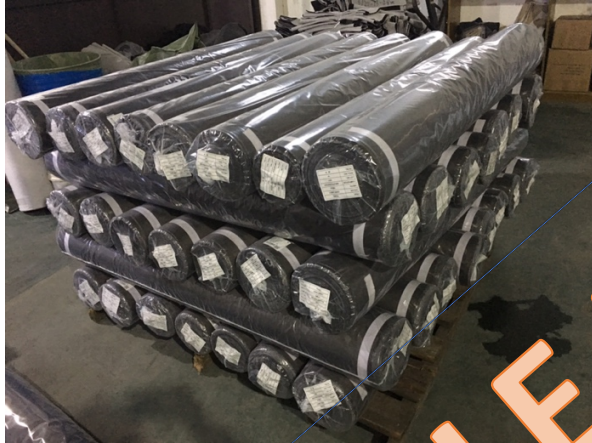

Packed Rolls - 53 rolls

SAMPLE REPORT



2. Sampling Rolls



Sampling Rolls

SAMPLE REPORT

3. Roll Packing



Roll Packing



Roll Sticker (1/2)



Roll Sticker (2/2)



4. Style

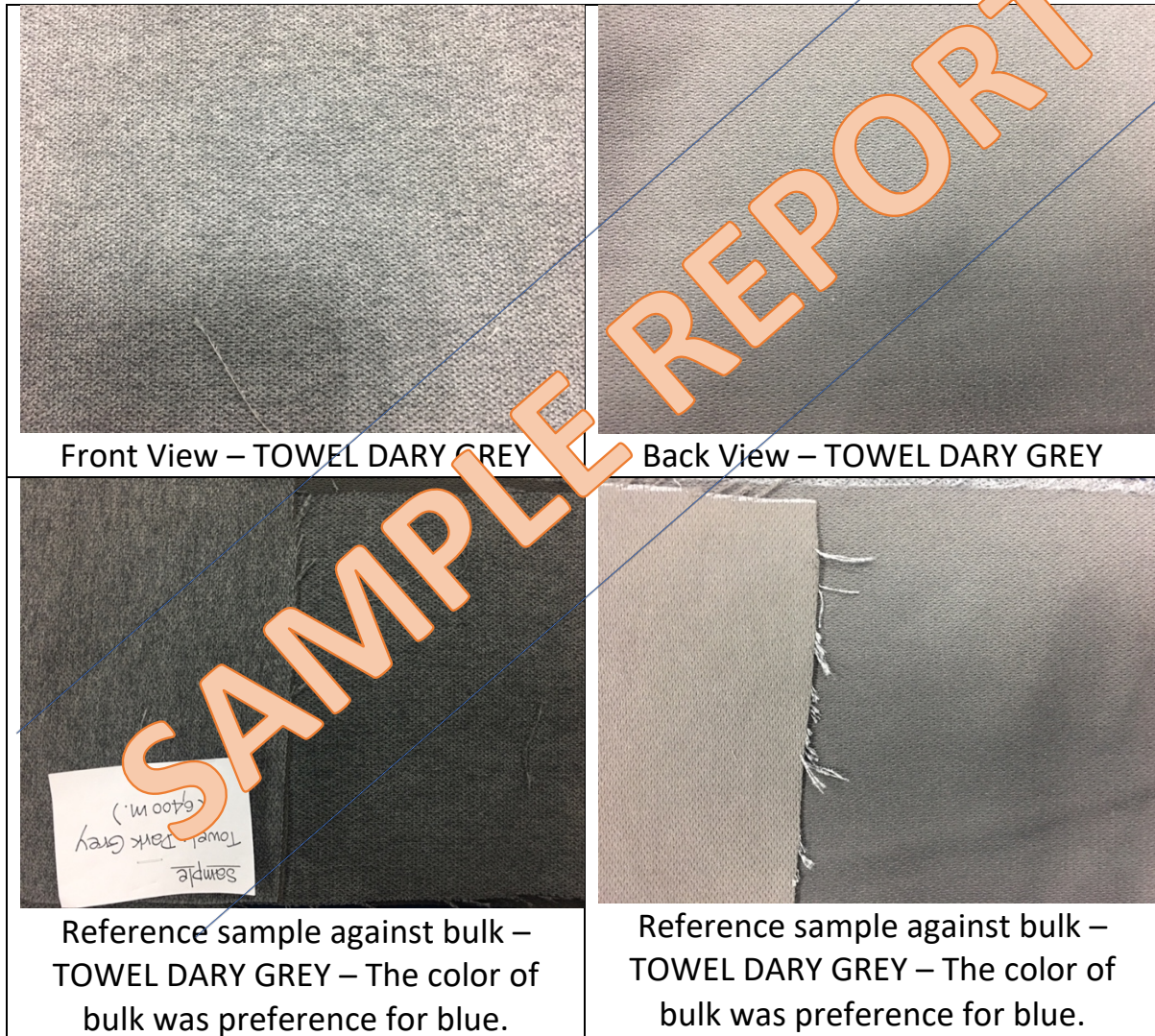



5. Accessories



Tube Length-152cm(1/2)



Tube Length-152cm(2/2)



Tube Diameter-4cm



6. Workmanship

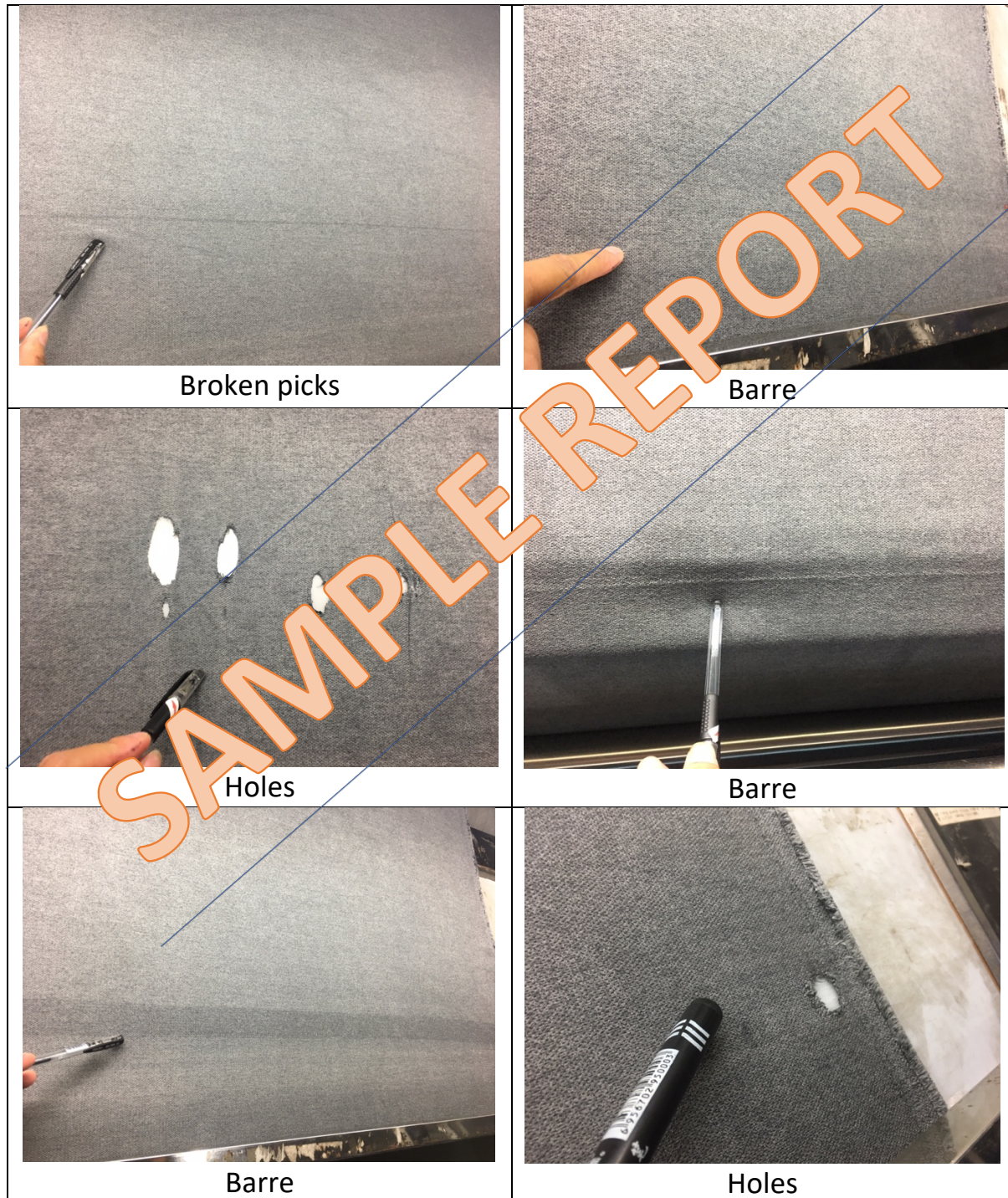

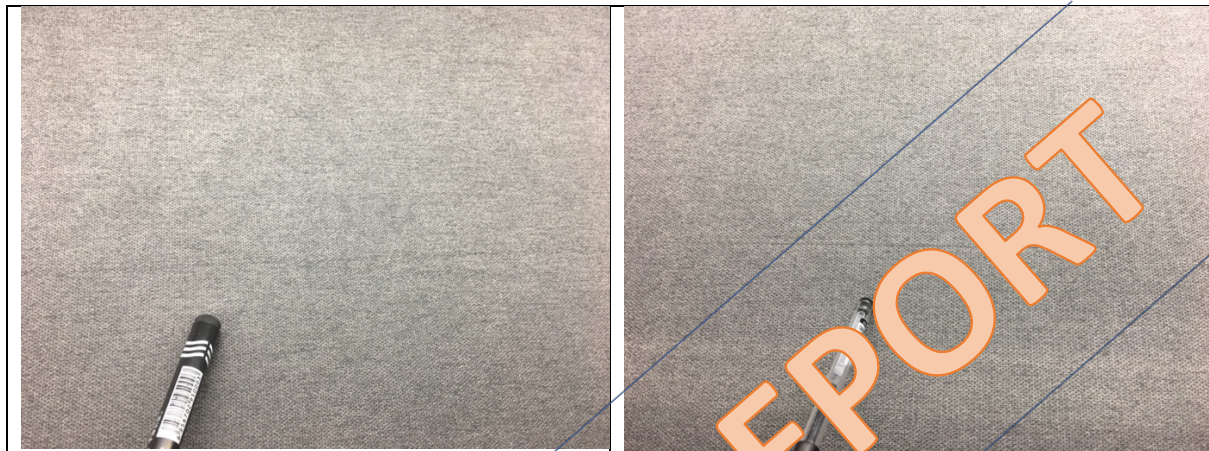

Barre

Broken picks



Neps



Loose Thread

DEFFECTIVES LIST: Four-Point System

Order Number (订单号)	DARK 6167											
Item (品名)	DARK 6167											
Color (颜色)	DARK 6167											
Roll Number (卷号)	7	9	10	11	12							
Dye Lot (缸号)	1510	1512	1515	1518	1515							
Ticket Length (张米数)	21	22	25	25	26							
Actual Length (实际米数)	46	45	51	50	46							
Full Width (门幅)	149	149	149	149	149							
Cuttible Width (可剪门幅)	149	149	149	149	149							
Fabric Weight (平方米重)	250	250	250	250	250							
Color Difference (色差范围)												
Side-to-side shading (边中差)												
Skewness & bowing (斜率)												
1 point: 0-7.5cm												
2 points: 7.5-15cm												
3 points: 15.1-23cm												
4 points: >23.1cm												
Coarse Ends/Picks (粗丝/挑)												
Broken Ends/Picks (断丝/挑)												
Dirty Mark (脏污)												
Stain/Spot (污渍/色点)												
Holes (破洞)												
Crease Mark (折痕)												
Jump (跳纱)												
Knobs (结头)												
Neps (毛粒)												
Yarns (纱头)												
Loose Thread (断丝)												
Foreign Yarn (异型纱)												
Column (纱柱)												
Mending Marks (修纱)												
Misprint Marks (印错)												
Miss/Ends/Picks (断丝/挑)												
Thread/No Place (断丝/挑)												
Slack&Tight End (松紧头)												
Barre (色条)												
Color/Shadow Barre (色条)												
Stop Mark (断纱)												
Brush/Scatched (刷/刮)												
Weaving Defects (织造缺陷)												
Dead Fiber (死纤)												
Broken Selvage (断边)												
Color Spot (色点)												
White Spot (白点)												
Dye Spot (色点)												
Between Dye/Print (色/印间差)												
Out Of Register (印位偏移)												
Unset Condition (未固)												
Others (其他)												
Total Linear Points (总线性点)	4	4	0	4	0							
Total Linear Points (总线性点)	4	4	0	4	0							
Splices (接头)												
Remarks (备注)												

Four-Point System (1/9)

DEFFECTIVES LIST: Four-Point System

Order Number (订单号)	DARK 6167											
Item (品名)	DARK 6167											
Color (颜色)	DARK 6167											
Roll Number (卷号)	2	3	4	5	6							
Dye Lot (缸号)	1510	1515	1518	1518	1515							
Ticket Length (张米数)	20	20	22	22	22							
Actual Length (实际米数)	20	20	22	22	22							
Full Width (门幅)	149	149	149	149	149							
Cuttible Width (可剪门幅)	149	149	149	149	149							
Fabric Weight (平方米重)	250	250	250	250	250							
Color Difference (色差范围)												
Side-to-side shading (边中差)												
Skewness & bowing (斜率)												
1 point: 0-7.5cm												
2 points: 7.5-15cm												
3 points: 15.1-23cm												
4 points: >23.1cm												
Coarse Ends/Picks (粗丝/挑)												
Broken Ends/Picks (断丝/挑)												
Dirty Mark (脏污)												
Stain/Spot (污渍/色点)												
Holes (破洞)												
Crease Mark (折痕)												
Jump (跳纱)												
Knobs (结头)												
Neps (毛粒)												
Yarns (纱头)												
Loose Thread (断丝)												
Foreign Yarn (异型纱)												
Column (纱柱)												
Mending Marks (修纱)												
Misprint Marks (印错)												
Miss/Ends/Picks (断丝/挑)												
Thread/No Place (断丝/挑)												
Slack&Tight End (松紧头)												
Barre (色条)												
Color/Shadow Barre (色条)												
Stop Mark (断纱)												
Brush/Scatched (刷/刮)												
Weaving Defects (织造缺陷)												
Dead Fiber (死纤)												
Broken Selvage (断边)												
Color Spot (色点)												
White Spot (白点)												
Dye Spot (色点)												
Between Dye/Print (色/印间差)												
Out Of Register (印位偏移)												
Unset Condition (未固)												
Others (其他)												
Total Linear Points (总线性点)	0	3	4	4	0							
Total Linear Points (总线性点)	0	3	4	4	0							
Splices (接头)												
Remarks (备注)												

Four-Point System (2/9)

All the intellectual property of this Report shall belong to Asia Inspection Service. Asia Inspection Service will keep strictly confidential the involved your real name, mailing address, contact number, e-mail, business data, designs, trademark, intellectual property and other privacy information, and will not provide, sell, lease, share or exchange your information to any unrelated third party. Any unauthorized alteration, forgery or falsification of the content or appearance of this document is unlawful and offenders may be prosecuted to the fullest extent of the law.

Order Number (订单号)	DATE (日期)			
Item (品名)	TOWEL			
Color (颜色)	DARK GREY			
Roll Number (卷号)	14	15	16	17
Dye Lot (缸号)	1516	1516	1516	1516
Ticket Length (标米数)	60	50	55	50
Actual Length (实际米数)	60	50	55	50
Full Width (门幅)	151.5	152	153	152
Cutttable Width (有效门幅)	148.5	149	148.5	148
Fabric Weight (平方克重)	252	250	251	250
Color Difference (色差等级)				
Side-to-centre shading(边中差)				
Skewness & bowing(斜纹)				
1 point : 0 - 7.5cm				
2 points: 7.6 - 15cm	1			
3 points: 15.1 - 23cm				
4 points: > 23.1cm				
Coarse Ends/Picks(粗经/纬)				
Broken Ends/Picks(断经/纬)				
Dirty Mark (脏污)				
Stain/Soil (油斑/脏痕)				
Holes (破洞)				
Crease Mark (折痕)				
Jump (跳纱)				
Knots (接头)				
Neps (棉粒)				
Slubs (粗节)				
Loose Thread (股线)				
Foreign Yard (异形纱)				
Col yarn (色纱)				
Mending Marks (修痕)				
Misprint Marks (漏印)				
Misends/Picks (并经/纬)				
Think/Tink Place (稀密路)				
Slack&Tight End (松紧线)				
Barre (横档)				
Color/Shade Barre (色档)				
Stop Mark (停纱印)				
Brush/Scratched (碰、刮伤)				
Weaving Defects (织疵)				
Dead Fiber (死棉)				
Broken Selvage (破边)				
Color Spot (色点)				
White Spot (白点)				
Dye Spot (染斑)				
Unweven Dye/Print (染/印色不均)				
Out Of Register (印花移位)				
Uncut Cord(漏切)				
Others(其他)				
Total Linear Points (总分)	0	1	0	0
Pts/100 SqYds(100平方码分数)	0	4.6	0	0
Splices(接头)				
Remark(备注)				

Four-Point System (9/9)

Order Number (订单号)	DATE (日期)			
Item (品名)	TOWEL			
Color (颜色)	DARK GREY			
Roll Number (卷号)	8	9	10	11
Dye Lot (缸号)	1516	1516	1516	1516
Ticket Length (标米数)	46	42	32	49
Actual Length (实际米数)	47	42	32	49
Full Width (门幅)	152	152	151.5	152
Cutttable Width (有效门幅)	149	149.5	144	149.3
Fabric Weight (平方克重)	250	249	251	253
Color Difference (色差等级)				
Side-to-centre shading(边中差)				
Skewness & bowing(斜纹)				
1 point : 0 - 7.5cm				
2 points: 7.6 - 15cm				
3 points: 15.1 - 23cm				
4 points: > 23.1cm				
Coarse Ends/Picks(粗经/纬)				
Broken Ends/Picks(断经/纬)				
Dirty Mark (脏污)				
Stain/Soil (油斑/脏痕)				
Holes (破洞)				
Crease Mark (折痕)				
Jump (跳纱)				
Knots (接头)				
Neps (棉粒)				
Slubs (粗节)				
Loose Thread (股线)				
Foreign Yard (异形纱)				
Col yarn (色纱)				
Mending Marks (修痕)				
Misprint Marks (漏印)				
Misends/Picks (并经/纬)				
Think/Tink Place (稀密路)				
Slack&Tight End (松紧线)				
Barre (横档)				
Color/Shade Barre (色档)				
Stop Mark (停纱印)				
Brush/Scratched (碰、刮伤)				
Weaving Defects (织疵)				
Dead Fiber (死棉)				
Broken Selvage (破边)				
Color Spot (色点)				
White Spot (白点)				
Dye Spot (染斑)				
Unweven Dye/Print (染/印色不均)				
Out Of Register (印花移位)				
Uncut Cord(漏切)				
Others(其他)				
Total Linear Points (总分)				
Pts/100 SqYds(100平方码分数)				
Splices(接头)				
Remark(备注)				

Four-Point System (8/9)

Order Number (订单号)	DATE (日期)			
Item (品名)	TOWEL			
Color (颜色)	DARK GREY			
Roll Number (卷号)	2	3	4	5
Dye Lot (缸号)	1516	1516	1516	1516
Ticket Length (标米数)	41	52	43	42
Actual Length (实际米数)	41	52	43	42
Full Width (门幅)	151.5	151	152	151
Cutttable Width (有效门幅)	148.5	148	149	148
Fabric Weight (平方克重)	252	248	250	253
Color Difference (色差等级)				
Side-to-centre shading(边中差)				
Skewness & bowing(斜纹)				
1 point : 0 - 7.5cm				
2 points: 7.6 - 15cm				
3 points: 15.1 - 23cm				
4 points: > 23.1cm				
Coarse Ends/Picks(粗经/纬)				
Broken Ends/Picks(断经/纬)				
Dirty Mark (脏污)				
Stain/Soil (油斑/脏痕)				
Holes (破洞)				
Crease Mark (折痕)				
Jump (跳纱)				
Knots (接头)				
Neps (棉粒)				
Slubs (粗节)				
Loose Thread (股线)				
Foreign Yard (异形纱)				
Col yarn (色纱)				
Mending Marks (修痕)				
Misprint Marks (漏印)				
Misends/Picks (并经/纬)				
Think/Tink Place (稀密路)				
Slack&Tight End (松紧线)				
Barre (横档)				
Color/Shade Barre (色档)				
Stop Mark (停纱印)				
Brush/Scratched (碰、刮伤)				
Weaving Defects (织疵)				
Dead Fiber (死棉)				
Broken Selvage (破边)				
Color Spot (色点)				
White Spot (白点)				
Dye Spot (染斑)				
Unweven Dye/Print (染/印色不均)				
Out Of Register (印花移位)				
Uncut Cord(漏切)				
Others(其他)				
Total Linear Points (总分)	8	4	3	4
Pts/100 SqYds(100平方码分数)	8	4.6	3.9	3.9
Splices(接头)				
Remark(备注)				

Four-Point System (9/9)

All the intellectual property of this Report shall belong to Asia Inspection Service. Asia Inspection Service will keep strictly confidential the involved your real name, mailing address, contact number, e-mail, business data, designs, trademark, intellectual property and other privacy information, and will not provide, sell, lease, share or exchange your information to any unrelated third party. Any unauthorized alteration, forgery or falsification of the content or appearance of this document is unlawful and offenders may be prosecuted to the fullest extent of the law.



7. Roll Width





8. Test

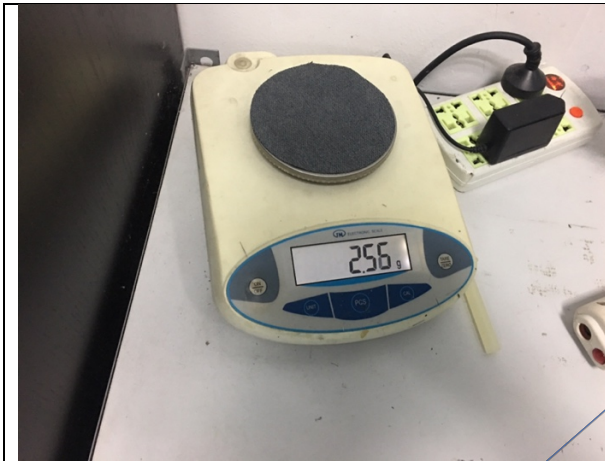

Fabric Weight Test-256gsm



Fabric Weight Test-250gsm



Fabric Weight Test-249gsm

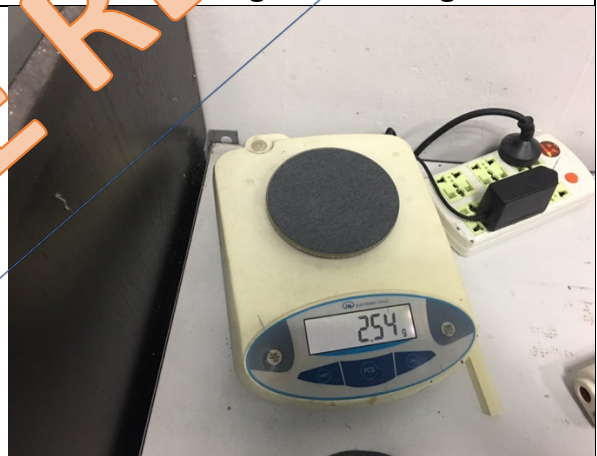

Fabric Weight Test-254gsm

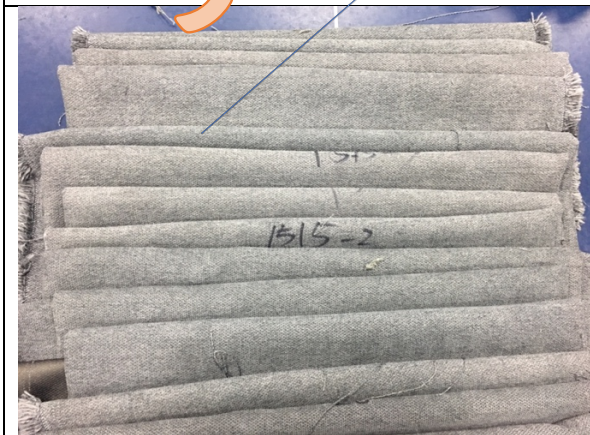

Color Shade Test-53rolls-grade

3~4(1/3)

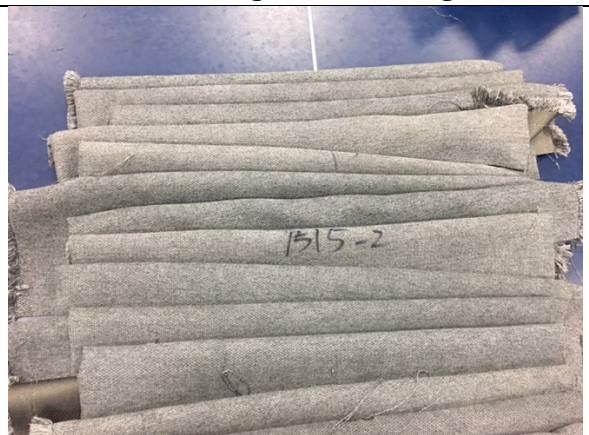

Color Shade Test-53rolls-grade

3~4(2/3)

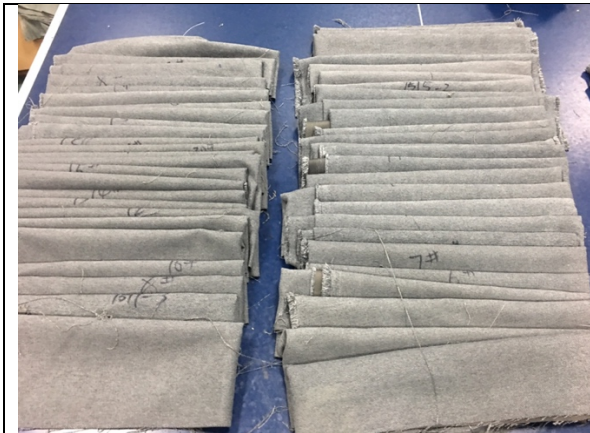

Color Shade Test-53rolls-grade
3~4(3/3)



Side to Middle Shade Test-4lots-
grade 4(1/4)



Side to Middle Shade Test-4lots-
grade 4(2/4)



Side to Middle Shade Test-4lots-
grade 4(3/4)



Side to Middle Shade Test-4lots-
grade 4(4/4)

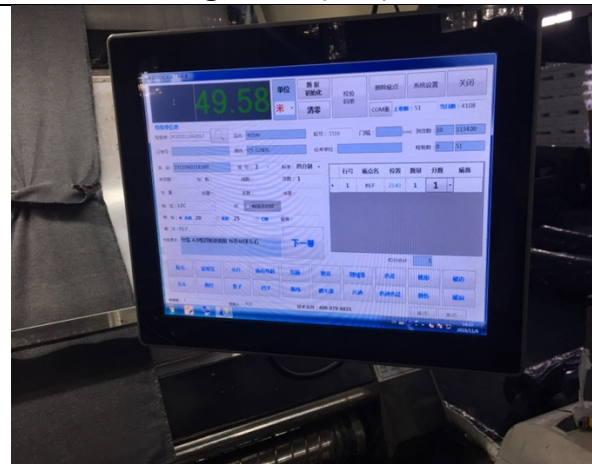

Roll Length Test-No shortage(1/2)



Roll Length Test-No shortage(2/2)

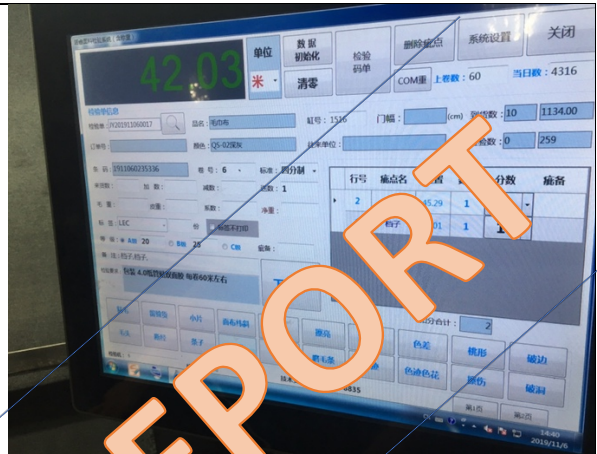

Roll Length Test-No shortage(1/2)



Roll Length Test-No shortage(2/2)



Color Fastness Test-4lots-grade 4~5(slightly)(1/4)

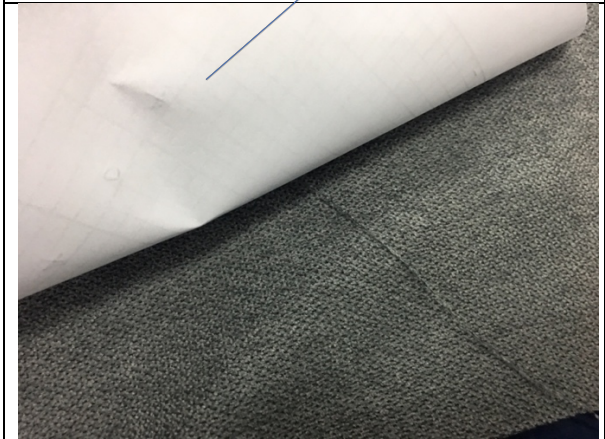

Color Fastness Test-4lots-grade 4~5(slightly)(2/4)



Color Fastness Test-4lots-grade 4~5(slightly)(3/4)



Color Fastness Test-4lots-grade
4~5(slightly)(4/4)

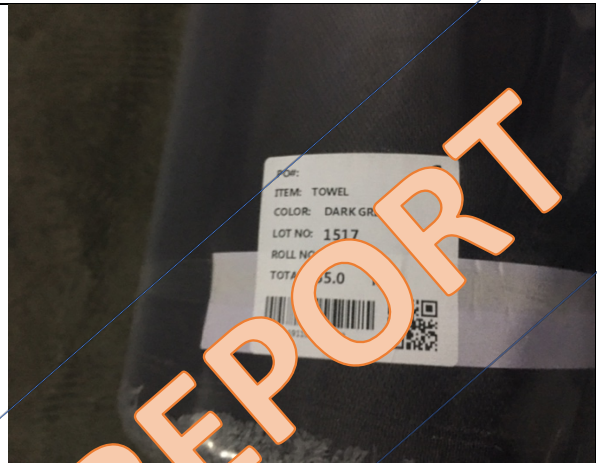

Scan Test-2rolls-Pass(1/4)



Scan Test-2rolls-Pass(2/4)

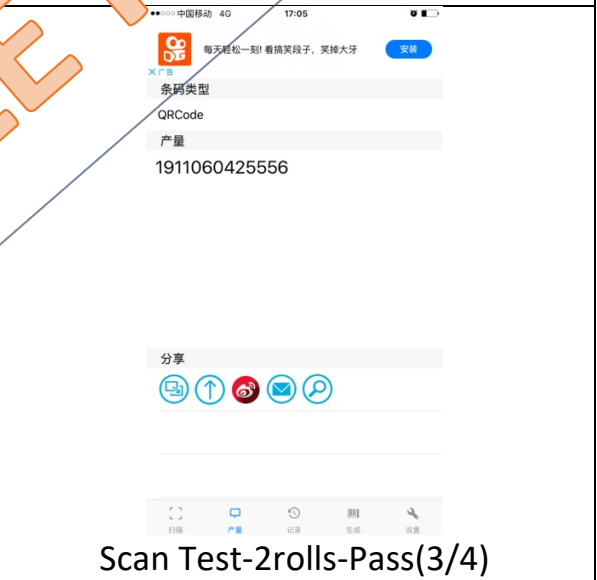

Scan Test-2rolls-Pass(3/4)



Scan Test-2rolls-Pass(4/4)

END OF REPORT

SAMPLE REPORT